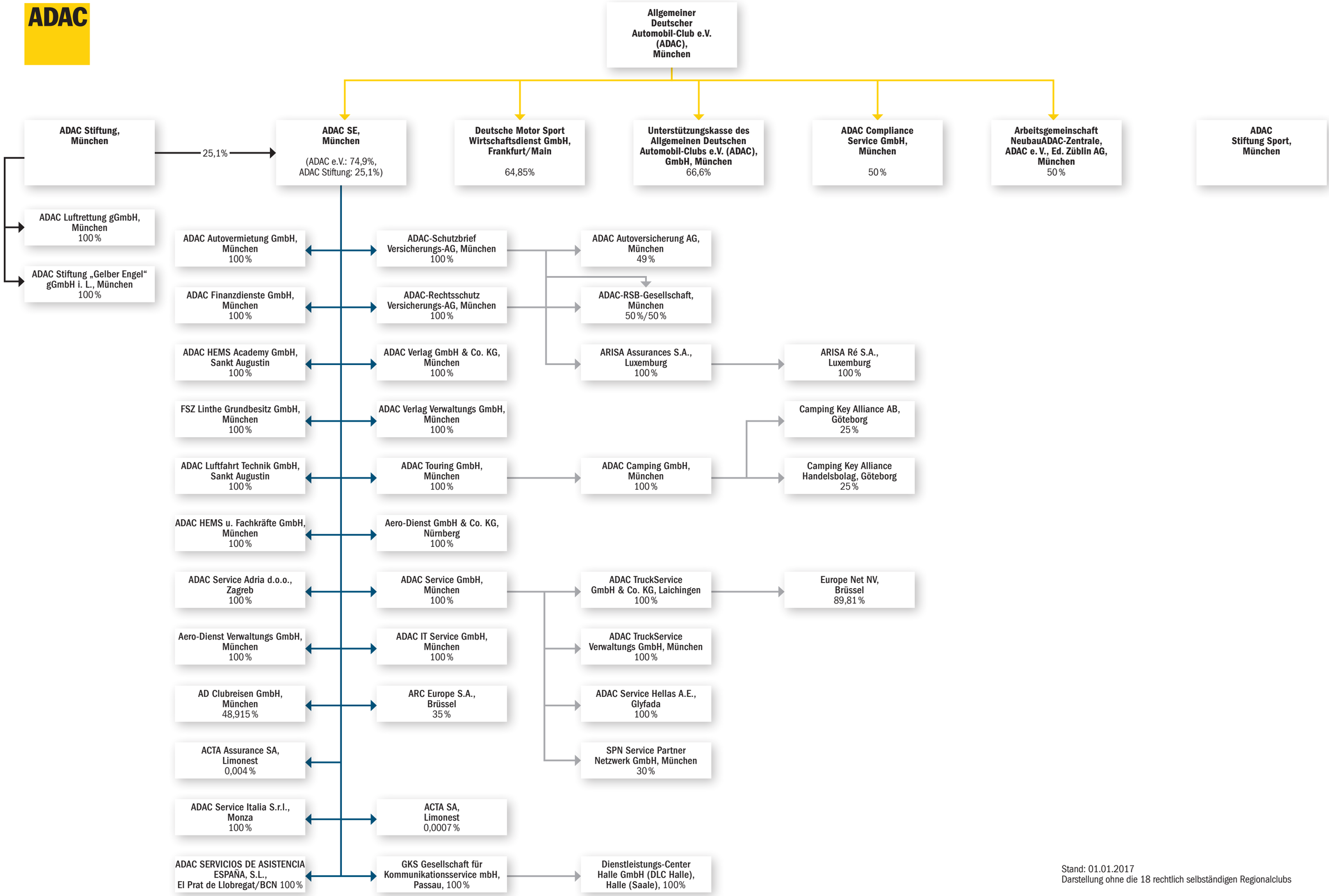

Stand: 01.01.2017
Darstellung ohne die 18 rechtlich selbständigen Regionalclubs